



# OTTAWA crime

---

## Le crime à OTTAWA

## A guide to using Ottawa Crime



### Welcome to Ottawa Crime.

On the homepage you'll see the participating police agencies shaded in. You can select Ontario or type your address in the field above the map.

If you enter your address you'll be taken directly to that location on the map.



If you select a shaded province, you'll then see a list of participating agencies in province.

Choose the agency of interest, and you'll be taken to their map showing the most recently reported incidents in the area.

The last 14 days of data are shown on the map by default. Only a few categories of incidents are displayed by default (Homicide, Break and Enter, Vehicle Break and Enter, Robbery, Theft, Vehicle Theft, and Assaults). You can change the date selection by clicking on the Calendar button located above the map. You can also select more crime categories by clicking on the Crime Types button above the map.

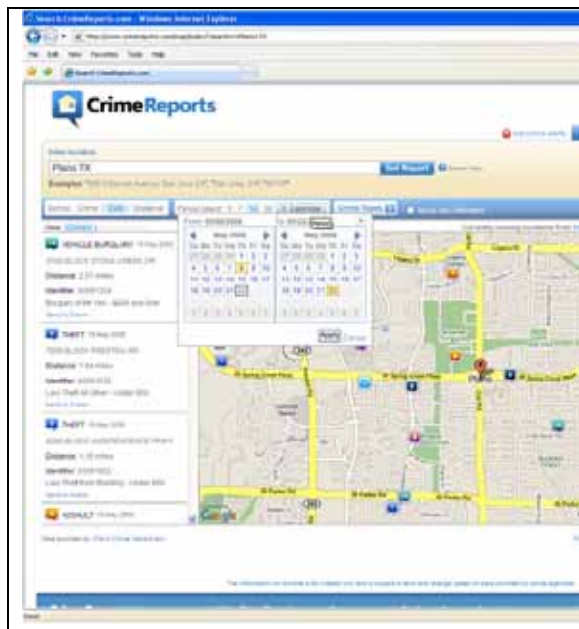

Windows Internet Explorer

http://www.crimereports.com/user/register/mca

Create An Email Alert

Create An Email Alert

Simply fill out this three-step form and then log in to save your free email alert preferences.

STEP 1: Name Your Alert Location

Alert location name:

STEP 2: Enter Full Address Used for Alert

Street Address:

City:

State:

Zip/Postal Code:

Make this my Default Map location upon login

Verify Alert Address

STEP 3: Choose Your Alert Preferences

Check the **Incident Types** you prefer for this alert

<input type="checkbox"/> ASSAULT	<input type="checkbox"/> QUALITY OF LIFE	<input type="checkbox"/> VEHICLE RECOVERY
<input type="checkbox"/> BURGLARY	<input type="checkbox"/> ROBBERY	<input type="checkbox"/> VEHICLE THEFT
<input type="checkbox"/> HOMICIDE	<input type="checkbox"/> SEXUAL OFFENSE	
<input type="checkbox"/> OTHER	<input type="checkbox"/> THEFT	
<input type="checkbox"/> PROACTIVE POLICING	<input type="checkbox"/> TRAFFIC	
<input type="checkbox"/> PROPERTY CRIME	<input type="checkbox"/> VEHICLE BURGLARY	

[Select All](#) | [Deselect All](#)

Select the preferred Alert Frequency:

[Daily](#) | [Weekly](#) | [Monthly](#)

**Would you like email alerts of what is happening in your neighborhood?** Click on 'Get Crime Alerts' link above the map and fill out the form. You can select which crime types you would like to be alerted about, how often you would like to be alerted and the radius from your location you are interested in. You can unsubscribe from these alerts at any time, and at no point is your personal information sold or used for SPAM.

**Going to a local Neighborhood Watch meeting?** You can print what you see on the map by clicking on 'Print Report', located just above the map. The printable report will include the map view, as well as a list view of the crime incidents shown on the map.

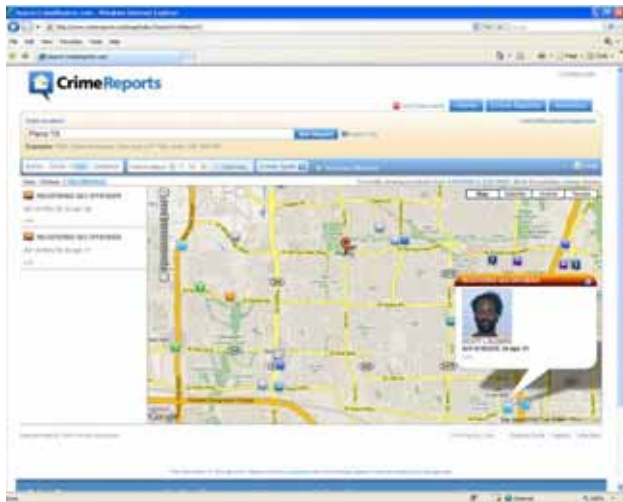

No Canadian police services have provided CrimeReports.com with local Sex Offender data. **Sex offender data is not available to the public in Canada** under the National Sex Offender Registry legislation.

You can also use the Analytics tab to get graphs and charts of the crimes that happen in your area.

