OTTAWA POLICE SERVICE
SERVICE DE POLICE D'OTTAWA
Working together for a safer community
La sécurité de notre communauté, un travail d'équipe

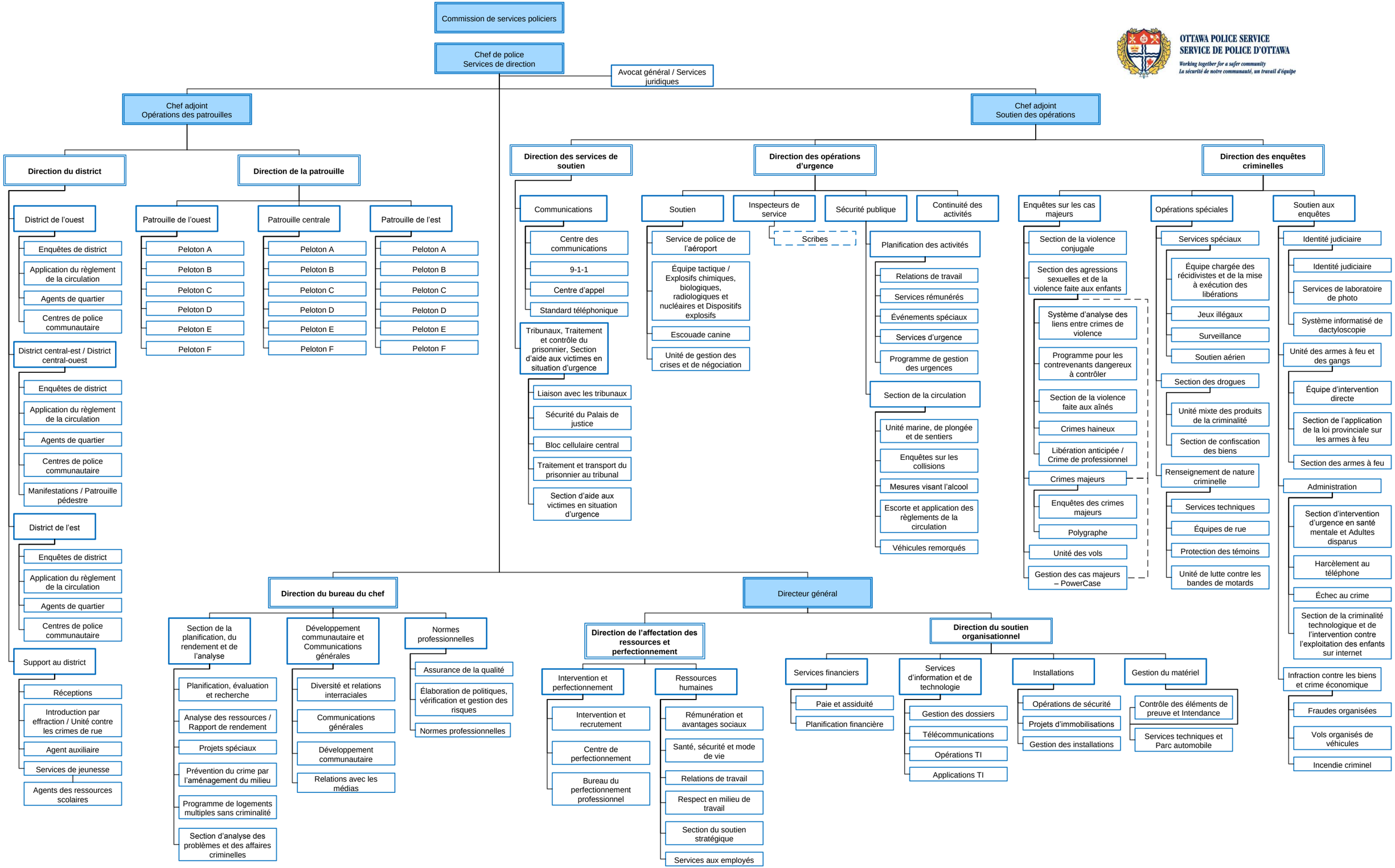

2010-09-30